WEST BROADWAY INTERCHANGE

Council Bluffs, IA

Key Features

- Provides direct access to West Broadway from I-29 via one-way frontage roads
- Efficient and safe vehicle movement on I-480 and I-29
- Reduced motorist lane changes

For more information

Wendy Thompson
Public Information Officer
712.216.3339
Wendy.Thompson@
CouncilBluffsInterstate.com

PROJECT DESCRIPTION

The proposed action of the I-29/I-480/West Broadway System Interchange project consists of addressing capacity needs, improving safety, and correcting functional design issues associated with this interchange and the adjacent interchanges at I-480/41st Street and I-29 with North 35th Street, Avenue G, and 9th Avenue.

The I-29/I-480/West Broadway System Interchange project includes the area of I-29 north of the Union Pacific Railroad Bridge to a point just west of North 25th Street along with the I-480 corridor to the Iowa side of the Missouri River crossing. Two concepts are under consideration for these project improvements. Both concepts provide direct access to West Broadway from I-29 via one-way frontage roads.

Iowa DOT is currently conducting a review of the Tier I Final Environmental Impact Statement in addition to conducting the Tier II environmental studies, which includes environmental field surveys and conceptual design. The environmental studies will identify a single Preferred Alternative that will be carried through design of the new interchange and interstate system. Funding sources and a schedule for construction of this project have not been determined at this time, and will be considered in Iowa DOT's next 5-year Transportation Improvement Program update in 2016.

An interim project is being developed to improve access to the Playland Park and River's Edge development area north of the I-480 interchange. This project will consist of extending Benson Street from Avenue D to Avenue B along with pavement marking channelization at the existing 40th Street interchange with I-480. The project will provide localized operational improvements and alternate accessibility during future construction.

GETTING YOU THERE
COUNCIL BLUFFS INTERSTATE

WEST BROADWAY BRIDGE

Council Bluffs, IA

PROJECT MAP

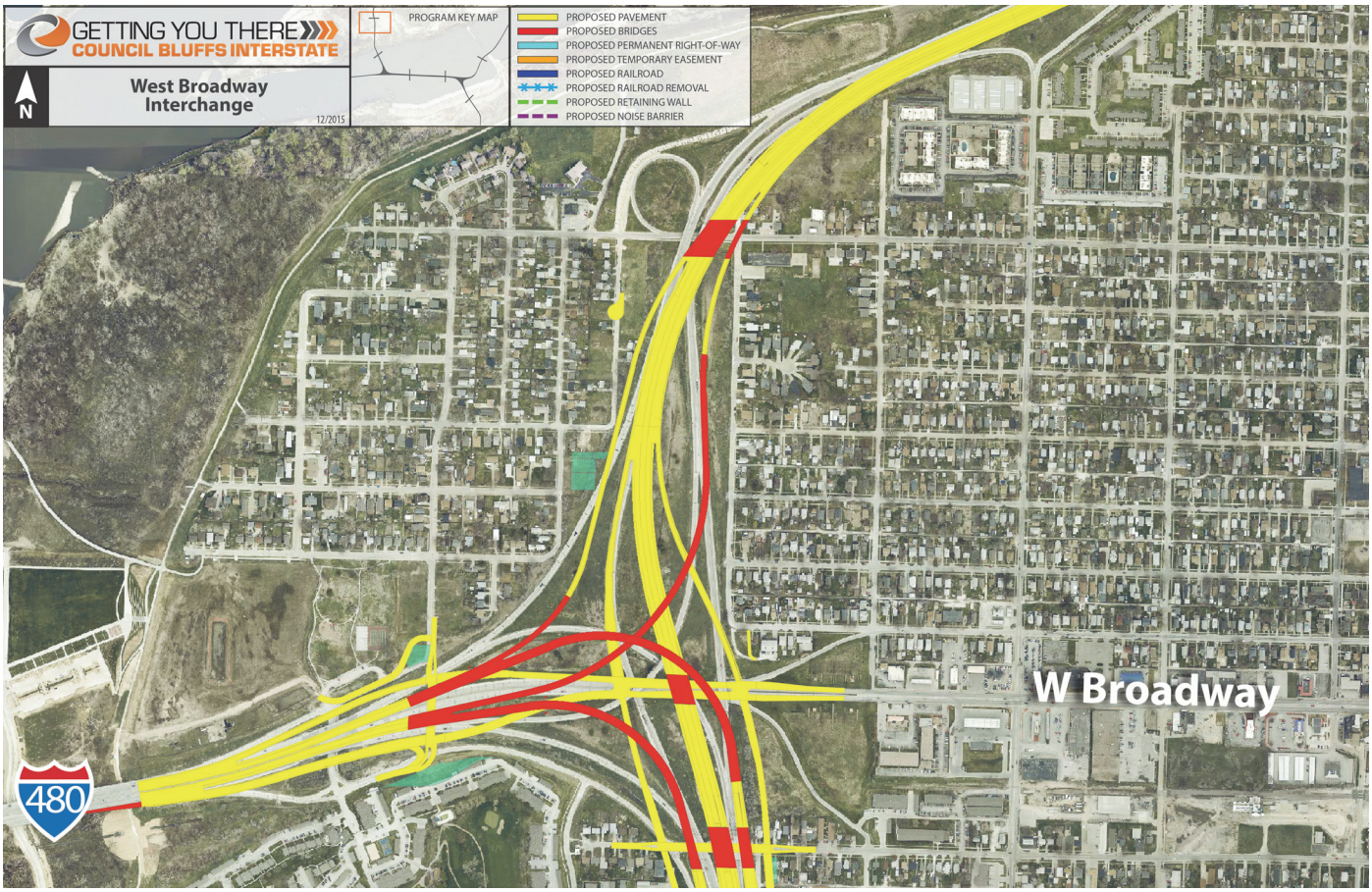

PROJECT SCHEDULE

Environmental Study (includes Environmental Surveys): 06/2015–12/2016

Interim Project: Construction will be completed in 2016

Preliminary Design: 01/2017–12/2017

Right of Way Acquisition: Tentatively planned to begin 07/2018 and anticipated to complete 06/2019

Final Design: 01/2018–07/2020

Anticipated Construction Start: 12/2019

1751 Madison Avenue, Suite 750 • Council Bluffs, IA 51503 • 712.216.3339
www.CouncilBluffsInterstate.IowaDOT.gov • info@CouncilBluffsInterstate.com